



2021

ANNUAL REPORT



Greater Lynchburg
Community Foundation



HERE FOR GOOD

From the **President & CEO**

We all faced different challenges this past year than any could have imagined. The goal, I believe, for most organizations was to navigate the pandemic in the safest ways possible while striving to accomplish the mission of the organization. I'm very proud of the way our staff, Cheryl Hall and Kendra Floyd, managed to accomplish their much needed tasks while working different office hours and spending much of their work time from home. They showed tremendous flexibility and commitment, all the while maintaining their typically positive outlooks. As a result, the foundation was able to fulfill our donors' expectations and continue to provide the grant money most all of our local nonprofits needed this year more than ever. We again provided over \$2 million in grants and scholarships to deserving local agencies and students.

I'm also proud of the fact that we looked for and found creative ways to aid our community in recovering from the effects of the pandemic. The foundation was instrumental in bringing SHARE Greater Lynchburg to life here. SHARE is a website that gives local nonprofits, free of charge, the opportunity to have a listing on a common online resource, enabling interested people to find out who is doing what to help the community. On SHARE Greater Lynchburg, agencies may be searched by category to find volunteer opportunities, events, and ways to donate, and to even send needed items via an Amazon wish list. It also serves to further our commitment to encourage collaboration and limit duplication of efforts so that resources may be employed as efficiently as possible.

The foundation has also partnered with the University of Lynchburg as part of their Lynchburg Tomorrow initiative to draw upon the expertise and research capabilities there to better track outcomes as they relate to our grantmaking. This should help guide our funding decisions as we strive to make the greatest positive impact we can on our region.

As you can see, I'm proud of the way we have embraced these challenges and pledge to continue to seek creative new ways to enhance the lives of central Virginians while continuing to provide the support so many of our neighbors rely on.



William J. Bodine
President & CEO
2015-2021

Our **Mission**

The mission of the Greater Lynchburg Community Foundation is to enhance the quality of life in the communities served by establishment of permanent endowments for the city of Lynchburg and the counties of Amherst, Appomattox, Bedford and Campbell, with income distributed annually to charitable organizations within the community.

About the **Foundation**

The Greater Lynchburg Community Foundation provides for the administration and the investment of gifts and bequests for the benefit of the city of Lynchburg and the counties of Amherst, Appomattox, Bedford, and Campbell. Needs served are broad in scope including human services to children, youth, the needy, and the elderly through education, health, the arts, and the humanities.

The Foundation exists to promote local philanthropy and to simplify the process of giving. The Foundation receives and manages permanent gifts for the perpetual benefit of the Greater Lynchburg area.

The Greater Lynchburg Community Foundation currently consists of 275 special and unrestricted funds. Foundation assets are managed by: Truist, Bank of America, Wells Fargo, Flippin Bruce & Porter, CAPTRUST (formerly Davidson & Garrard) and Pettyjohn, Wood & White.

We are one of more than 850 community foundations across the nation rendering a valuable service to their respective communities and to donors interested in the present and future of their communities and their neighbors.

49
Years of Service to The Community

Accomplishments Since We Were Formed in 1972:

- Donors have contributed \$46,239,028 to enhance the quality of life in our communities.
- The Community Foundation has provided grants totaling \$28,251,148 to help those in need and to support the arts, education, and historical preservation.
- The Community Foundation has provided materials and programs to teach our citizens the importance of philanthropy and the value of giving back to the communities in which we live.
- The city of Lynchburg and the counties of Amherst, Appomattox, Bedford, and Campbell are a better place to live as a result of the Greater Lynchburg Community Foundation.

By the
Numbers

1972
Founded

283
Total Funds

\$57.3_M
Total Assets

168
Charitable Organizations Supported

\$6,097,319
Gifts from Donors in 2021

0.83%
Operating Expenses as Percentage of Investments

\$1.915_M
Grants to the Community in 2020

Why People **Give** to Us

Because of who we are:

- Local, community-minded organization
- Prudent in our management of assets
- Low-cost administration of funds

Because of our approach to helping the community:

- Meet a broad range of changing local needs
- Use only qualified investment managers
- Build endowments that grow and benefit the community forever

Because of our support of our donors:

- Deliver personalized donor service
- Help donors create an individual or family legacy through named funds
- Preserve donor intent even when community needs change
- Provide a simple way to fulfill multiple charitable interests
- Maximize tax advantages for income and estate tax purposes
- Offer a variety of simple, flexible, and effective options for those who wish to give
- Offer temporary funds where distribution of principal is possible

How to **Give**

- 1** Outright gifts of cash, securities, real estate or other assets.
- 2** Deferred gifts with income retained by the donor through CRATs or CRUTs.
- 3** Wills. This is an excellent opportunity for a final testimony to what has been most meaningful in one's lifetime.



Three years ago, the foundation conducted a campaign to raise \$1 million and match it with \$1 million of our unrestricted funds, thereby creating a new fund we named the Century Fund. The purpose of this fund is to provide an annual grant of \$100,000 to a transformative project or initiative that is projected to significantly impact the community. While we have been distributing large numbers of smaller grants each year, usually in the range of \$2,000 to \$20,000, our board had a desire to create the capability to give one large grant each year to help an agency reach a worthy goal.

The foundation awarded the first Century Fund grant last year to the Free Clinic of Central Virginia to help with its renovation and expansion. This has helped enable the Free Clinic to expand and enhance its services to the local population who may not be able to access good health care otherwise and further serves to relieve some of the burden on hospital emergency rooms.

This past June, the Century Fund grant went to Camp Kum-Ba-Yah at Cosby Woods and was instrumental in enabling the camp to reach the point where it can purchase the land on which it sits. That 47 acres could have been sold to another buyer, but now Camp Kum-Ba-Yah can continue to bring children from all walks of life together as it has for 70 years to further racial and social understanding while exposing children to the great outdoors.

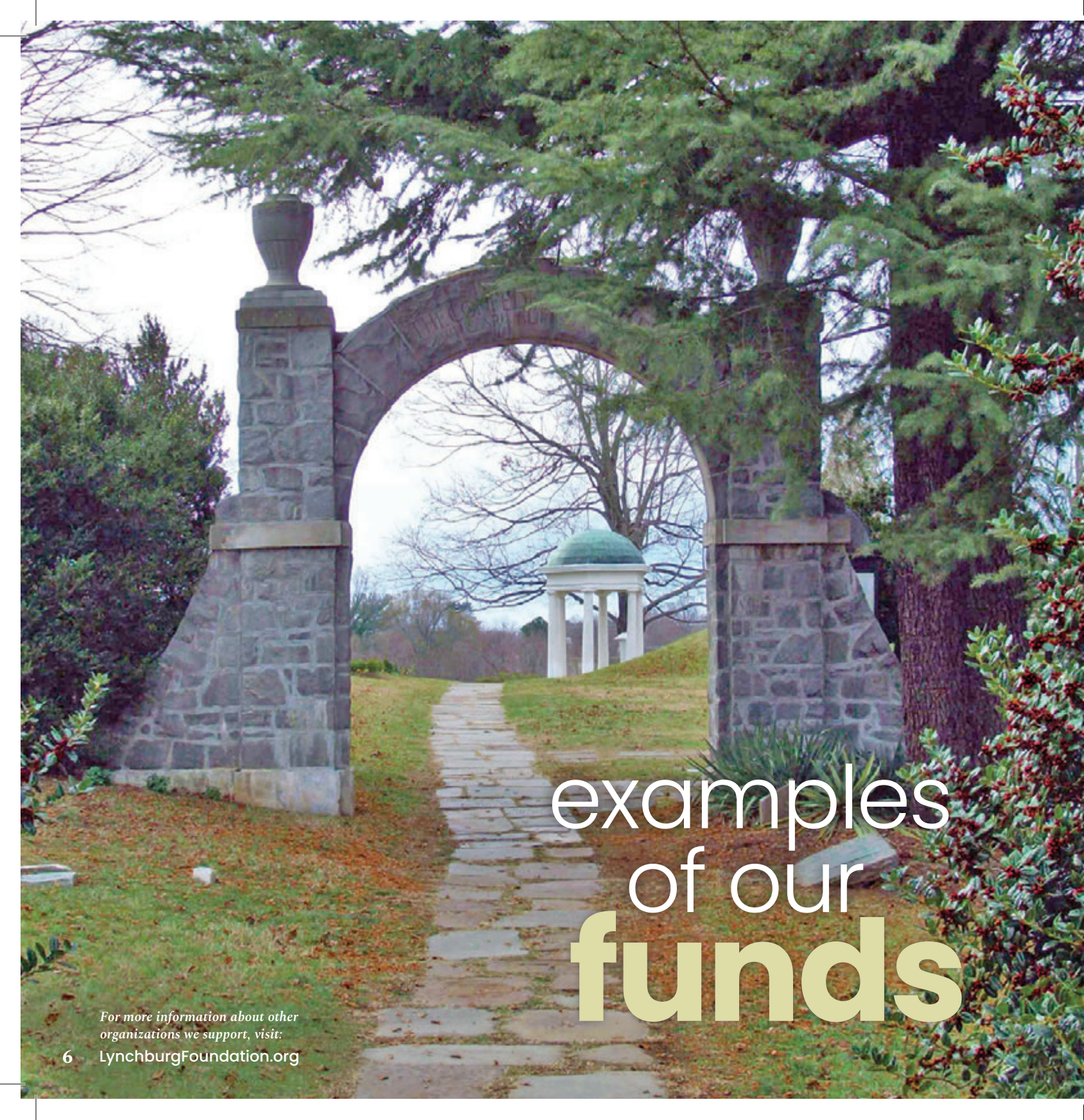

The Greater Lynchburg Community Foundation administers 283 individually named funds. These funds are established to support our community grantmaking, support organizations recommended by the donor, or provide ongoing support for one or more specified charitable organizations. Individual funds range from \$10,000 to over \$6 million, and they serve a wide range of community needs.

Beacon of Hope

Beacon of Hope's purpose is to instill in ALL Lynchburg City Public School students the aspiration to attain post-secondary education and to provide the tools and resources to do so. They strive to ensure that all children who graduate from Lynchburg City Schools are prepared for the next step in life including 4-year college, 2-year college, trade school, technical degrees, industry certifications, or military options. By doing so, the plan is to create a stream of qualified, educationally-prepared talent for the greater Lynchburg workforce and to improve the quality of life in our community by investing in our most precious resource – our children. This effort has been enhanced by the establishment of an endowment fund to ensure the growth and sustainability of Beacon of Hope's programs.

Old City Cemetery

(Pictured) The Southern Memorial Association, which oversees the Old City Cemetery, has entrusted the foundation with some of its funds as a way to grow them while maintaining the liquidity needed. Old City Cemetery is an extraordinary 27-acre public garden, "history park," and wedding venue located in the heart of Lynchburg, Virginia. Despite being an active place of burial and remembrance, it is one of the busiest and most popular attractions in the City. With more than 33,000 visitors annually, it is the most visited historic site in the City today. Established in 1806, Old City Cemetery is the oldest municipal cemetery in Virginia still in use today.

Pierce Street Gateway

Only two blocks long, and the smallest of Lynchburg's seven historic districts, the Pierce Street Renaissance District is the only local historic district that is more notable because of the people who lived there rather than because of the architecture of the buildings. The Pierce Street area was first settled in the 1850s but soon became a camp during the Civil War, followed by residential development after annexation by the City in 1870. The local district, established in 2005, was expanded in 2014 to include portions of the adjoining Buchanan and Fillmore Streets and is now on the Virginia Landmarks Register and the National Register of Historic Houses. Their new fund supports restoration efforts.

University Women of Bedford

University Women of Bedford empowers women and girls through advocacy, education, philanthropy, and research. It is a nonpartisan, nonprofit organization affiliated with a national association that has more than 170,000 members and supporters across the United States, as well as 1,000 local branches and 800 college and university partners. Its members have examined and taken positions on the fundamental issues of the day — educational, social, economic, and political. University Women of Bedford has established a scholarship fund with our foundation to support these aims.

examples
of our
funds

For more information about other organizations we support, visit:

6 LynchburgFoundation.org



3 organizations we've helped

For more information about other organizations we support, visit:

8 LynchburgFoundation.org

In 2021, the Greater Lynchburg Community Foundation awarded \$1,915,412 to 168 charitable organizations. Our grants support the four major human service areas identified by our needs assessment study – Successful Children and Youth, Strengthening Families and Individuals, Healthy and Independent Living, and People in Crisis Receiving Help. In addition, our grants support the Arts, Education, and Historical Preservation.

Academy Center of the Arts

The Academy Center of the Arts is Greater Lynchburg's center for arts, culture, and community building. Its mission is to serve the community through arts and culture, and its leadership believes that arts programming is essential for a thriving community, as it can lead to improved grades for students, increased memory retention rates for seniors, and a decreased poverty rate, as well as serving to attract new businesses and visitors. Each year, the Academy engages tens of thousands of Central Virginians through stage events, arts education, facilities rentals, outreach, and galleries exhibits, which result in a significant economic impact on the Greater Lynchburg area. The Community Foundation is proud to support this important part of Lynchburg's arts scene.

Central Virginia United Soccer

(Pictured) CVU has been serving the greater Lynchburg area for over 40 years. They work closely with all our surrounding communities by providing teams, leagues, and camps with the goal of making soccer accessible and fun. A main goal is to instill a life-long passion for the sport in each and every player while aiding their social, physical and emotional development. The world of soccer is ever changing and CVU does all it can to continue to expose young players to exciting new opportunities. CVU is proud to represent all things Lynchburg and owes many thanks to the players and their families, our community, and local businesses for their support and generosity, allowing CVU to continue its mission of enriching the lives of so many young individuals.

National Center for Healthy Veterans

The Center, still under development near Altavista, will provide a natural healthy environment for veterans. Community is a primary antidote to isolation, loneliness, and broken relationships. Residents will experience a renewed sense of community and camaraderie in the National Center for Healthy Veteran villages and will form lasting bonds of friendship. Formerly homeless veterans will not only have a place to live, but also a place to thrive and contribute.

Veterans will live in private homes in a restorative community setting, which will include community design to ensure both privacy and community, a village community center for laundry, cooking, and social interaction, personal and village gardens to grow food and connect with the land, scenic views with access to hiking, kayaking, and other outdoor recreation, a working farm with horses and other livestock, and access to wellness resources and programs.

Neighbors Helping Neighbors

Neighbors Helping Neighbors of Amherst County's primary focus is to assist individuals in overcoming food insecurity by providing nutritious meals through food kitchens and selective shopping Food Warehouse. NHN started serving nutritious lunch meals on in May of 2016 to anyone who had a need for a meal that day during lunchtime. NHN Volunteers now prep and serve lunches twice a week.

NHN has expanded to two serving days (Wednesday & Thursday) as well as opening its Food Warehouse. They have served over 5,000 guests in their Food Kitchens and 850 households in the warehouse representing a total of 1500 people. In addition to assisting with food insecurity, NHN will serve as a resource hub that helps to connect those in need to area resources that can help build self-sufficiency and improve their quality of life.

Types of Funds

The Greater Lynchburg Community Foundation offers a variety of simple, flexible, and effective options for those who wish to provide financial support to our community through philanthropy.

Unrestricted Fund | Contributions made with no restrictions provide income for grants made by the Distribution Committee in response to requests from area non-profit organizations.

Field of Interest Fund | The donor specifies areas of interest (youth, elderly, education, arts, medical, etc.) to be supported by the fund.

Donor Designated Fund | At the time of establishing a fund the donor may name the organization(s) or institution(s) to be its beneficiaries.

Donor Advised Fund | The donor may from time to time suggest specific grants to be made from his/her fund.

Scholarship Fund | Enables the donor to establish an endowment to fund annual scholarships.

Temporary Fund | Funds created when assets are delivered to the Community Foundation with the expectation that they will ultimately be distributed for charitable purposes.

Operating Endowment | The income from this fund is used to help meet the Community Foundation’s operating costs, thereby increasing the amount a vailable for charitable distribution.

Our Funds

Unrestricted Funds

Alford Family Fund
\$58,427.36
Bank of the James Fund
\$27,257.47
Brock and Edith Barkley Fund
\$23,074.94
Rachael B. and William E. Blandford Fund
\$252,300.65
Christopher Sean Brennan Fund
\$17,308.53
Helen & Ed Calvert Fund
\$120,323.43
Kay and Helen Carpenter Fund
\$79,845.83
Century Fund
\$2,382,855.18
James Gilliam Conrad Fund
\$29,038.51
Anne Glass Cothran Family Fund
\$21,413.43
Calvin and Virginia Cox Fund
\$693,143.31
Davidson & Garrard, Inc. Fund
\$14,935.21
J. Lyons Davidson Fund
\$34,377.18
David H. Dillard - David E. Basten Fund
\$21,153.57
William L. Driskill, Jr. Fund
\$120,400.25
Evans Family Fund
\$13,527.04
Don and Frances Giles Fund
\$16,801.30
Thomas F. Harwood Fund
\$351,808.66
Carl Hutcherson Fund
\$15,009.50
Martin Johnson Family Fund
\$34,098.56
F. W. Merryman, Jr. Family Trust Fund
\$41,534.16
Faye Marcum Mifka Fund
\$1,046,346.99

George H. Murphy Fund
\$21,069.09
News and Advance Fund
\$14,099.43
Karen K. and William E. Painter Fund
\$18,421.96
Ray-Griffin Fund
\$23,184.35
Rice / Stone Fund
\$66,978.99
Joyce and Ben Shrader Fund
\$36,187.26
Charles F. Stevens Fund
\$1,202,512.18
SunTrust Bank Fund
\$21,066.45
Thomas/Stemmons Fund
\$1,380,773.57
Elizabeth and Herbert Thomson Sr. Fund
\$141,842.62
Emmy Lou Thomson Fund
\$73,366.04
Winston Clay Thomson Fund
\$276,727.99
Unrestricted Fund
\$1,288,279.12
Helen and Sam Williams Fund
\$140,169.08
Bob and Phyllis Workman Fund
\$23,660.04
Anonymous II Fund
\$14,534.04
Anonymous IV Fund
\$1,595,890.58

Field of Interest Funds

ALLPOINTS Foundation Fund
\$129,671.90
Appomattox Fund
\$46,004.22
W.E. Betts Jr. Family Fund
\$48,777.92
George Everett Bond Fund
\$25,818.36
Robert R. Bowen, MD Foundation Fund
\$1,351,277.19

B. Douglas and Nancy T. Brockman Fund
\$93,139.45
Gaynell and Milton Brooks Fund
\$44,160.37
Barbara B. and Carl W. Calandra Fund
\$38,402.55
City of Lynchburg Disaster Relief Fund
\$7,409.58
Catherine Wooldridge Connelly and William Hatcher Connelly Fund
\$30,726.23
Bev Cosby Fund
\$53,418.01
George B. Craddock & Theodore H. Jack Fund
\$33,994.26
Craddock-Terry Fund
\$226,718.04
James T. Davis Jr. Fund for Individuals with Intellectual Disabilities
\$80,781.31
Rosalind and L. John Denney Fund
\$14,976.47
Ron and MaryJane Dolan Fund
\$53,675.91
Elro Foundation Fund
\$296,519.20
Fauber Family Fund
\$48,223.54
Rob and Judy Finch Fund
\$18,740.75
Greater Lynchburg Environmental Network Fund
\$7,328.21
Edwin A. and Margaretta H. Harper Fund
\$269,617.71
Lucy Woodall Harris Fund
\$18,019.51
Junius Haskins Fund
\$15,511.87
Bill and Mary Jane Hobbs Fund
\$41,619.52
Jiggie and Yuille Holt Jr. Fund
\$39,937.91
Skipper and Sandy Holt Fund
\$23,192.51
Mahlon & Gerald Thomas Hutchison Memorial Fund
\$35,775.33

Bernard & Putnam Kyle Memorial Fund
\$530,745.65
Mary Emma Lemon Charitable Fund
\$134,060.94
Thomas P. and Lewis S. Parsley Fund
\$1,520,235.51
Quillian-Weigle Fund
\$182,017.54
Jim and Dana Redmond Fund
\$28,812.91
Sackett-Graves Fund
\$5,546,345.01
Winnifred and Herman Schenkel Fund
\$110,312.70
Skinner Family Fund
\$31,461.67
Tobi and Eric Spain Fund
\$12,508.42
George Taylor Stewart Fund
\$221,489.46
Eleanor and James D. Taylor Fund
\$99,094.10
Trails Fund
\$445,734.80
Peter Viemeister Fund
\$30,290.06
Diane M. and William M. Walker Fund
\$16,830.81
G.R. Wiley Fund
\$174,061.71
Wright Family Environmental Fund
\$12,958.81
Zippel Family Fund
\$14,011.16

Donor Designated Funds

Jim Ackley Theatre Education Fund
\$18,656.03
Adult Care Center - Elinor Hopkins Fund
\$22,893.92
Ainslie Family Fund
\$24,004.04
Alliance for Families and Children of Central Virginia Endowment Fund
\$13,711.07

Anne Spencer House & Garden Museum Fund
\$57,350.40
Anne Spencer House & Garden Museum - Garden Fund
\$36,871.53
BB&T Fund
\$17,341.63
Beacon of Hope Endowment Fund
\$3,256,380.33
Bedford House Endowment Fund
\$42,529.81
Big Brothers Big Sisters Endowment Fund
\$14,788.19
Brook Hill Farm Fund
\$40,542.67
Bryan-Wade Fund
\$140,503.11
Boys & Girls Club of Greater Lynchburg Fund
\$73,204.80
E. F. and Elizabeth B. Burmahln Charitable Fund
\$564,122.08
Camp C.H.I.L.L.D. Fund
\$25,926.22
Camp Kum-Ba-Yah Endowment Fund
\$17,156.68
Jim Candler Fund for the Pauline F. Maloney Step with Links Program
\$95,813.77
CASA Endowment Fund
\$74,261.17
CASA Sustainability Fund
\$40,842.58
Children’s Health Care Endowment Fund
\$147,032.98
Larry W. Clingempeel Fund
\$50,136.24
Marion Collins Fund
\$125,312.43
Connors Family Fund
\$27,749.60
Charles and Minnie Lewis Court Street Baptist Church Fund
\$182,202.34
Crittenton Fund
\$113,999.70

CVACL Community Endowment Fund
\$12,473.05
Daly Legacy Fund
\$277,086.05
Dana’s Angel Fund
\$22,327.17
Dodge Family Fund
\$83,288.32
Linda and Rick Edwards Fund
\$28,241.63
Elizabeth’s Early Learning Center Fund
\$7,019,411.43
Faith Christian Academy Maintenance Endowment Fund
\$149,893.53
Martha Carter Fischer Charitable Fund
\$62,538.37
Watt & Jennifer Foster Fund
\$32,548.49
Free Clinic of Central Virginia Fund
\$79,978.54
Friends of the Lynchburg Public Library - Mary R. Breazeale Memorial Fund
\$31,905.56
Garbee Trust for the Arts Fund
\$113,565.98
Henriette Jones Gill Fund
\$1,102,121.75
GLCT Operating Endowment Fund
\$95,473.75
Josephine J. Holt Fund
\$32,775.39
Chris Hudson Trust for Children’s Health Care Fund
\$8,935.25
Interfaith Outreach Fund
\$21,061.18
Jefferson Choral Society Endowment Fund
\$35,157.86
Johnson Health Center Endowment Fund
\$17,106.07
Jubilee Family Development Center Fund
\$24,309.02
75th Anniversary Junior League of Lynchburg Endowment Fund
\$23,482.29

Fair Market Value as of June 30, 2021

Our Funds

continued...

Fair Market Value as of June 30, 2021

Lake Christian Ministries Fund	Patrick Henry Family Services Child Care Endowment Fund	Woman’s Resource Center (Endowment) Fund	Friends of Cliff Asbury Fund	Walter E. Mock Fund	Anonymous I Fund	E. C. Glass Athletic Boosters Scholarship Fund	Marguerite F. Singleton Scholarship Fund
\$20,872.94	\$132,460.87	\$124,597.05	\$105,785.24	\$11,202.74	\$118,425.43	\$29,880.46	\$74,243.19
Lake Christian Ministries Support Fund	Walter and Virginia Phillips Fund	Woman’s Resource Center (ALAM) Fund	Judy and Bill Gayle Fund	William N. and Nancy S. Nelson Fund	Anonymous III Fund	Edward Christian Glass Scholarship Fund	Brad Sowers Memorial Art Scholarship Fund
\$27,589.52	\$199,474.04	\$13,283.67	\$134,042.68	\$931,946.00	\$115,172.76	\$146,166.16	\$31,591.90
Larsen Family Fund	Pierce Street Gateway Fund	Youth Philanthropy Service Award	Sam & Sloanie Green Fund	Payne Family Fund	Scholarship Funds	Glass/Heritage Scholarship Fund	Louise L. Terrell Scholarship Fund
\$41,882.50	\$10,336.17	\$17,784.42	\$35,526.09	\$96,311.99		\$157,487.74	\$47,712.41
Legacy Museum of African-American History Fund	Planned Parenthood of the Blue Ridge, Lynchburg Affiliate Fund	YWCA of Central Virginia Fund	Greif Brothers Fund (VA Fiber)	Eleanor Peery Memorial Fund	Amherst County Retired Teachers Association Scholarship Fund	Mary L. Gregory Scholarship Fund	Trench Scholarship Fund
\$267,801.54	\$32,898.34	\$17,570.50	\$525,569.15	\$11,716.75	\$50,464.43	\$46,561.70	\$32,284.42
Edith Brooks Lee Fund for the Lynchburg Public Library	Rivermont Evangelical Presbyterian Church Youth Activities Fund	Donor-Advised Funds	Mary and David Harman Fund	Christine and Augustus Petticolas Fund	Appomattox County Education Foundation Fund	Ted Hapgood Scholarship Fund	University Women of Bedford Scholarship Fund
\$27,781.07	\$15,810.21		\$146,042.96	\$11,250.73	\$282,496.40	\$37,593.43	\$19,634.75
Lynchburg City Schools Education Foundation Teacher Grant Fund	Lucy Guggenheimer Ross Fund	Evelyn and Thurman Adams Fund	Heart of Virginia Fund (In memory of Dennis G. Theisen & Robert S. Haizlip)	Plymale Foundation Fund	Alpha Action Scholarship Fund	Sallie Holland and Wesley Peters Hicks Math Scholarship Fund	Valley View Residents Scholarship Fund
\$46,095.55	\$317,844.16	\$13,529.49	\$13,886.82	\$984,180.34	\$22,404.99	\$22,068.95	\$105,857.02
Lynchburg Daily Bread Endowment Fund	Sedalia Center Endowment Fund	Eleanor and Jimmy Atkins Fund	Coach Bo Henson Fund	Porter, Rolfe and Welborn Fund	Altavista EMS Scholarship Fund	Edwin Nelson James Jr. Memorial Fund	VSU Alumni Chapter of Central Virginia Scholarship Fund
\$15,259.29	\$92,941.60	\$318,379.95	\$34,453.19	\$27,360.37	\$531,671.77	\$36,274.91	\$21,974.79
Lynchburg Economic Development Fund	Southern Memorial Association Fund	Harmon and Mary Beauchamp Fund	Eldridge “E” & Elizabeth Greene Hoke Fund	Pryor / Newton Fund	Barnard Family Health and Wellness Fund	Troy Kiger Scholarship Fund	
\$79,767.91	\$275,757.50	\$62,144.03	\$14,245.95	\$21,984.11	\$72,885.80	\$41,631.86	
Lynchburg Education Foundation Fund	Step with Links Fund	Betty Lynn and John Blanks Family Fund	Howard-North-Dennis Fund	Donna Hladik Smith Born to Read Fund	Bedford County Scholarship Fund	Ella M. Lawless Scholarship Fund	Charitable Gift Annuities
\$132,502.63	\$186,283.13	\$59,461.95	\$15,661.26	\$9,384.31	\$24,688.74	\$13,121.40	Bill and Mary Jane Hobbs Gift Annuity
Lynchburg Symphony Endowment Fund	Grace P. and A. Kendall Sydnor Fund	David L. and Carole H. Bowen Fund	Hylan and Christine Hubbard Family Fund	Frances Cortright Stowers Charitable Fund	Beth Johnson Boatner Scholarship Fund	Edith B. Lee Scholarship Fund	\$141,227.11
\$87,614.35	\$28,814.46	\$119,103.13	\$134,521.26	\$166,147.29	\$37,636.11	\$15,478.99	Barry R. Shenton Charitable Gift Annuity
Meals on Wheels Fund	United Way of Central Virginia Fund	Vince Bradford Fund	Cinda and George Hurt Fund	Walker and Sallie Sydnor Family Fund	Jane Barringer Bowen Educational Fund	Dr. Gordon K. Leonard Fund	\$334,096.28
\$26,464.81	\$388,326.23	\$18,235.00	\$28,239.21	\$18,051.84	\$39,451.81	\$65,500.73	Anonymous Gift Annuity
Thomas and Patricia Mignogna Fund	Betsy Cox Upshur Fund	Dick and Elsie Byrne Fund	Larry Donald Huskey Memorial Fund	Bill and Phyllis Thomasson Fund	Dorothy M. Brooks Scholarship Fund	Mario Luongo Memorial Fund	\$602,973.65
\$44,719.67	\$16,696.20	\$61,273.39	\$35,942.42	\$35,862.34	\$13,255.02	\$20,272.87	
Miriam’s House Fund	Anne and Jack Venable Fund	Jim and Maxine Candler Family Fund	Langley Family Fund	Marcus Cameron Trent Fund	Beatrice and Roland Carter Scholarship Fund	Lynchburg Academy of Medicine Alliance Fund	
\$2,099,033.79	\$67,860.74	\$47,522.71	\$681,933.17	\$48,361.65	\$82,110.31	\$49,793.44	
Mount Carmel Church Cemetery Association Fund	Virginia Center for the Creative Arts Endowment Fund	Sally J. Capps Memorial Fund	Lewis Family Fund	Valentine Family Fund	Daniel Christian Nursing Scholarship Fund	Lynchburg Area Ministerial Association Fund	
\$39,410.81	\$14,959.50	\$15,724.98	\$347,468.35	\$18,845.30	\$35,375.34	\$61,040.59	
Henrietta & Paul Munro Fund	Virginia Legal Aid Society Endowment Fund	Kim and Dan Carey Fund	Lynchburg Academy of Medicine Fund	Kay and Kent Van Allen Fund	Leonard and Eudora Coleman Memorial Scholarship Fund	Janice & Kenneth Marston Scholarship Fund	
\$228,699.04	\$11,748.50	\$15,221.42	\$116,628.24	\$15,309.63	\$31,636.05	\$10,212.94	
National D-Day Memorial Foundation Fund	Virginia School of the Arts Endowment Fund	Coleman Family Fund	Lynchburg Morning Rotary Fund	Sarah (Honey) Finger Warren Fund	George and Gladys Costan Family Scholarship Fund	Martin Memorial Scholarship Fund	
\$290,872.08	\$116,361.49	\$185,748.31	\$26,211.05	\$16,464.82	\$67,084.33	\$66,618.87	
Newmark Family Fund	Virginia Skyline Girl Scout Council Fund	Stewart Coleman Charitable Fund	Leila C. McBratney Family Fund	Kenneth L. & Bertha S. White Fund	Dunbar High School Legacy Fund	Robert J. Miller Scholarship Fund	
\$12,498.86	\$13,670.75	\$318,558.83	\$171,807.66	\$239,063.64	\$158,608.78	\$57,063.93	
Old City Cemetery Fund	Wade Family Fund	Jean and Bill Cook Fund	Sarah P. McBratney Fund	Bishop Norton and Virginia Wilder Fund	Donald and Virginia Farmer Scholarship Fund	William C. Perrow Agricultural Scholarship Fund	
\$61,543.06	\$29,451.18	\$114,207.60	\$35,938.96	\$15,466.82	\$273,090.76	\$45,039.44	
Opera on the James Endowment Fund	Virginia B. Whitehouse Fund	Rosemary and George Dawson Fund	Elizabeth G. and Brian J. McCrodden Fund	Genna Chambers Wiley Fund	Jill Gardner Memorial Scholarship Fund	Walker and Mary Raine Pettyjohn Scholarship Fund	
\$409,730.83	\$11,137.27	\$15,421.47	\$13,543.38	\$64,569.66	\$32,512.13	\$34,670.52	
Patrick Henry Academy Endowment Fund	VLGMA Scholarship Endowment Fund	John D. Doyle, Jr. Family Fund	Jim Mitchell Charitable Trust Fund	Jeff and Sandra Wilson Fund	Wally Gilbert Fund	Donald Seagroves Scholarship Fund	
\$256,925.63	\$73,265.26	\$15,034.08	\$19,589.80	\$86,896.73	\$54,246.90	\$11,867.00	
		First National Bank’s Community Impact Fund	Violet Mitchell Charitable Trust Fund for Women and Girls	Maggie and Woodrow Wilson Foundation Fund		C. W. Seay Scholarship Fund	
		\$34,915.00	\$28,231.63	\$14,076.56		\$63,400.35	
		Flippin Fund		Women’s Leadership Council Endowment Fund			
		\$24,456.67		\$78,755.03			

Our Grants

2020–2021

Charitable Organizations

Academy Center of the Arts
Adult Care Center
Alpha Action Educational and Charitable Foundation, Inc.
Altavista Area YMCA
Altavista Area/Campbell County Habitat for Humanity, Inc.
Alzheimer's Association of Central and Western Virginia
Amazement Square
American Red Cross of the Blue Ridge
Amherst Glebe Arts Response, Inc.
Anne Spencer Memorial Foundation, Inc.
Appomattox Literacy Intervention Program
Avenel Foundation
Avoca Museum
BARCC
Bedford Area Educational Foundation
Bedford Community Christmas Station, Inc.
Bedford Community Orchestra
Bedford Humane Society, Inc.
Bedford Public Library System Foundation
Big Brothers Big Sisters of Central VA
Big Island Emergency Crew

Big Island Library
Big Island Volunteer Fire Department
Blue Ridge Area Food Bank
Blue Ridge Pregnancy Center
Boonsboro Volunteer Fire and Rescue
Bower Center for the Arts
Boy Scouts of America - Blue Ridge Mtn. Council
Boys & Girls Club of Greater Lynchburg
Brook Hill Retirement Center for Horses, Inc.
Building Bridges Productions, Inc.
Camp Holiday Trails (CHT)
Camp Kum-Ba-Yah, Inc.
Campbell County Educational Foundation
Campbell County Historical Society
Campbell County Training School Complex
Cantate, the Children's and Youth Choir of Central Virginia
Carl B. Hutcherson School
CASA of Central Virginia
Centra Foundation
Central Virginia Academy for Nonprofit Excellence, Inc.
Central Virginia Alliance for Community Living, Inc.
Central Virginia United Soccer
Charlottesville Ballet

Children's Advocacy Center Serving Central Virginia - Children's Trust
Children's Miracle Network
Churches for Urban Ministry
Coalition for HIV Awareness and Prevention
Community Connected
Court Street Baptist Church
Court Street United Methodist Church
Cross Road Community Wellness Ministry
DePaul Community Resources
Downtown Lynchburg Association
E. C. Glass High School Athletics
E.C. Glass High School Theatre
Economic Development Authority of the City of Lynchburg, Virginia
Educational Endowment Fund
Elizabeth's Early Learning Center
Faith Christian Academy
First Presbyterian Church of Lynchburg, Inc.
Food for Kids
Free Clinic of Central Virginia
FREE of Lynchburg
Freedom 4/24
Friends of Bedford Hospice House, Inc.
Friends of the Lynchburg Public Library

Friends of the Presbyterian Cemetery
Girl Scouts of Virginia Skyline Council
Girls on the Run of Greater Lynchburg, Inc.
Gleaning for the World
Habitat for Humanity - Greater Lynchburg
Harvest Outreach Center, Inc.
Heimdal Science Fiction
Historic Sandusky Foundation
Holiday Lake 4-H Education and 4-H Camp for Lynchburg Youth
Holy Cross Catholic Church
Hospital Hospitality House of Richmond, Inc. (The Doorways)
HumanKind
Interfaith Outreach Association
James River Association
James River Day School
Jefferson Choral Society
Johnson Health Center
Jones Memorial Library
Jubilee Family Development Center
Junior League of Lynchburg
Kids' Haven
Kiwanis Club of Lynchburg
Kuumba Dance Ensemble, Inc.
Lake Christian Ministries, Inc.
Legacy Project, Inc.
Lynchburg Area Veterans Council

Lynchburg Beacon of Hope
Lynchburg City Schools Edu. Fdn., Inc.
Lynchburg Community Action Group
Lynchburg Covenant Fellowship, Inc.
Lynchburg Daily Bread, Inc.
Lynchburg Grows
Lynchburg Humane Society
Lynchburg Museum Foundation
Lynchburg Public Library
Lynchburg Symphony Orchestra
Meals on Wheels
Medical Society of Virginia Foundation
Millennium Group/Nelson Heritage Center
Miller Home of Lynchburg
Miriam's House
National D-Day Memorial Foundation
Natural Bridge Appalachian Trail
Neighbors Helping Neighbors of Amherst County
New Vistas School
Opera on the James, Inc.
P.E.O. Foundation
Park View Community Mission
Patrick Henry Family Services
Patrick Henry Memorial Foundation
Pierce Street Gateway, Inc.

In fiscal 2021, the *Greater Lynchburg Community Foundation* awarded **\$1,915,412** in grants to area nonprofits and scholarships for students going to 24 different colleges.

Planned Parenthood South Atlantic
Poplar Forest
Presbyterian Homes and Family Services and the Family Alliance
Randolph College
Randolph College - Maier Museum of Art
Reach Out and Read Virginia
Red Truck Ministries
Rivermont Area Emergency Food Pantry
Rivermont Evangelical Presbyterian Church
Riverviews Artspace
Roads to Recovery
Rush Homes
Second Stage/Amherst
Shiloh Baptist Church
Shriners Hospital for Children
SML Good Neighbors, Inc.
Society of St. Andrew, Inc.
South Central Spay and Neuter Clinic
Southern Memorial Association
St. John's Episcopal Church
St. Peter's Episcopal Church
St. Stephen's Episcopal Church
St. Thomas Episcopal Church
Stu-Comm, Inc. (dba WNRN)
Susie G. Gibson, Inc.

Sweet Briar College
Take My Hand Ministries, Inc.
The Arc of Central Virginia
The Bridge Ministry, Inc.
The Link Project, Inc.
The Listening, Inc.
The Salvation Army
The Sedalia Center, Inc.
The UP (Unlimited Potential) Foundation
Topper Touchdown Club
United Methodist Family Services of Virginia
United Way of Central Virginia
University of Lynchburg
Vector Space
Virginia Amateur Sports, Inc.
Virginia Center for Inclusive Communities
Virginia Center for the Creative Arts
Virginia Cooperative Extension/4-H
Virginia Hunters Who Care, Inc.
Virginia Legal Aid Society
Virginia Repertory Theatre
Virginia Victim Assistance Network
Wolfbane Productions
YMCA of Central Virginia
YWCA of Central Virginia

Scholarships

Local students received a total of \$64,309.00 in scholarships in 2021 to attend 24 schools:

Central Virginia Community College
Christopher Newport University
College of William & Mary
Danville Community College
East Tennessee State University
Ferrum College
Gardner-Webb University
Liberty University
Longwood University
Marymount University
North Carolina A&T University
Ohio University
Old Dominion University
Radford University
Randolph College
Trevecca Nazarene University
University of Kentucky
University of Lynchburg
University of Mary Washington
University of North Carolina Wilmington
University of South Carolina
University of Virginia
Virginia Commonwealth University
Virginia Tech

Contributors

2020–2021

The Greater Lynchburg Community Foundation recognizes and thanks the individuals and organizations who have made contributions in the year 2020–2021.

1972 Society \$10,000+

Mr. and Mrs. Lee S. Ainslie, Jr.
Alpha Action Educational and Charitable Foundation, Inc.
Mr. Patrick E. Arwood
Bank of the James
Centra Health
Mr. Eugene Stewart Coleman
Mr. and Mrs. James F. Daly
DWB Real Estate, LLC
Employees of First National Bank
Estate of Beatrice and Roland Carter
Estate of Elliot S. Schewel
Estate of Winston Clay Thomson
First National Bank
Genworth Financial/Genworth Life & Annuity Insurance Company
Harwood Memorial Trust
Herman C. & Winnie C. Schenkel Unitrust
Mr. and Mrs. Dennis R. Howard
Jamerson Family Foundation
Mr. and Mrs. Lemuel E. Lewis
Lynchburg Beacon of Hope
Markel Corporation
Mr. and Mrs. Thomas S. Mignogna
Opera on the James, Inc.
Mr. and Mrs. L. Kimball Payne
Dr. and Mrs. James M. Peery, III
Carol T. Roberts, Ph.D
Schewel Charitable Foundation
Southern Memorial Association
Stemmons Foundation Fund at Schwab Charitable
University Women of Bedford, Inc.
Watt Foster Family Foundation
Dr. and Mrs. Jeffrey W. Wilson
Dr. and Mrs. James W. Wright

Chairman’s Club \$5,000–\$9,999

Ms. Bonnie D. Benedict
Mr. G. Everett Bond, Jr.
Mr. and Mrs. Richard Byrne
The Honorable & Mrs. John T. Cook

Ms. MaryJane Dolan
E. C. Glass High School Athletics
Mr. and Mrs. Robert T. Forrest
Ms. Elizabeth B. Green
Ms. Elizabeth S. Harrington
Ms. Anne M. Langley
Law Offices of Ron Feinman, Esquire
Marston Family Properties, LLC
Mrs. Janice M. Marston
Moore & Giles
Ellen G. & Thomas W. Nygaard
Mr. and Mrs. Stephen F. Owen
Patrick Henry Family Services
Dr. and Mrs. Charles W. Pryor, Jr.
Mr. and Mrs. James Simmons
Stewart Langley Properties, LLC
Virginia Municipal League
Anonymous

Director’s Cabinet \$2,500–\$4,999

Mr. and Mrs. John R. Alford
Blackwater Creek Association
Mr. and Mrs. John T. Blanks
Mr. and Mrs. William J. Bodine
Boys & Girls Club of Greater Lynchburg
Mr. Thomas R. Burnett, Jr.
Mr. and Mrs. Lamar Cecil
Friends of the Lynchburg Public Library
Mr. Thomas P. Green
Dr. and Mrs. Robert N. Headley
Merryman Charitable Foundation
Pinnacle Bank
Mr. and Mrs. Paul E. Sackett, Jr.
Dr. and Mrs. J. Scott Wade
Mr. and Mrs. Kerry R. Watson
Mr. and Mrs. John A. Watts, Jr.
Mr. and Mrs. Charles B. White

President’s Council \$1,000–\$2,499

The Al Stroobants Foundation
Dr. Clinton S. Beverly

Dr. and Mrs. Joseph H. Callicott, Jr.
Mr. and Mrs. Samuel P. Cardwell
Mr. and Mrs. Dennis Carter
Central Virginia Academy for Nonprofit Excellence, Inc.
Dr. and Mrs. Robert D. Cook
Mr. and Mrs. John W. Craddock
Mr. James L. Davidson, Jr.
Dr. and Mrs. H. C. Eschenroeder, Jr.
Mr. and Mrs. George C. Fauber
Mr. Robert L. Finch, Jr.
Mrs. Charlotte Fischer
Flippin, Bruce & Porter, Inc.
Ms. Laurel Ibbotson Foot
Mrs. James M. Gravely
Mr. and Mrs. Yuille Holt, III
Dr. and Mrs. William A. Hobbs, Jr.
Mr. and Mrs. Phillip C. Jamerson
Jethro Management, LLC
Mr. and Mrs. Joseph C. Knakal, Jr.
Ms. Lydia Langley
Ms. Catherine Lynn
The Honorable Elizabeth G. McCrodden
Mrs. Marsha U. Melton
Dr. and Mrs. James M. Peery, Jr.
Peninsula Community Foundation
Pettyjohn, Wood & White, Inc.
Mr. and Mrs. William T. Powell
Mrs. Margaret R. Putnam
Ray-Griffin Foundation
Mr. and Mrs. James R. Richards
Mr. Robert Roberts
Mr. Marc A. Schewel
Mr. and Mrs. Eric J. Sorenson, Jr.
Mr. and Mrs. John M. Stone
Mr. Robert B. Taylor, Jr.
Thomas H. Lowder Family Foundation
United Way of Central Virginia
Dr. and Mrs. David R. Vaughn
Mr. and Mrs. Read L. Viemeister
Mrs. Lynne Walker
Watts Petroleum Corporation
Mr. and Mrs. Stephen L. Woodford
Dr. and Mrs. Daryl H. Yoder

Community Supporters \$500–\$999

1001 Commerce St., LLC
Mr. and Mrs. and Mrs. G. Carl Boggess
Mr. George E. Calvert, Jr.
Mr. Clyde T. Clark
Mr. and Mrs. Charles R. Cobb
Mr. and Mrs. Stephen L. Crank
Dodson Brothers Exterminating Co., Inc.
Mr. and Mrs. Rodger W. Fauber
Genworth Foundation
Ms. Doniphan C. Guggenheimer
Mrs. Eunice M. Hobbs
Dr. and Mrs. William A. Hobbs, Jr.
Mrs. Harry J. Hooss
Mr. and Mrs. David P. Kintsfather
Mr. and Mrs. Kenneth Marston
Mr. and Mrs. Donald W. Merricks
Montague-Betts Company
Mr. Michael D. Murphey
N.B. Handy
National Financial Services, LLC
Mr. Albert L. Nichols, Jr.
Otter River Resource Center
Ms. Bonnie W. Overacre
Ms. Cynthia Raymond
Mr. and Mrs. Sam Ripley
Mr. and Mrs. Ian R. Smithson
Mr. and Mrs. Terry G. Solberg
Mr. and Mrs. Stewart W. Spetz
Mr. Nicholas Waddell
Mr. and Mrs. T. Ashby Watts, III
Mr. and Mrs. Alan S. Williamson

Foundation friends \$1–\$499

Mr. and Mrs. James A. Ackley
Mr. and Mrs. Sidney B. Allen, Jr.
Mr. and Mrs. Richard V. Anderson
Mr. Leslie Anthony
Appomattox County School Employees
Appomattox County School Board
Ms. Sheryl D. Bailey
Ms. Betsy J. Ballowe

Mr. Ande Banks
Mr. and Mrs. James Barefoot
Dr. and Mrs. Robert G. Bass
Dr. and Mrs. Samuel Baum
R. Harmon Beauchamp
Ms. Diane Becker
Mr. Michael Bernstein
Mr. and Mrs. Thomas C. Berryman, Jr.
Dr. and Mrs. William A. Blackman
Mrs. M. Stephen Blosser
Dr. and Mrs. Scott S. Brabrand
Mr. and Mrs. Howard Brown
Mr. and Mrs. Robert P. Brown, Jr.
Ms. Susan Brown
Mr. and Mrs. J. E. Burton, IV
Mr. Bernard Y. Calvert, III
Ms. Nancy B. Campbell
CAPTRUST
Mr. and Mrs. William Cardwell
Mr. Joseph P. Casey
Mrs. Fred R. Cawthorne
Mr. and Mrs. C. Lynch Christian, III
Ms. Cornelia Christian
Mr. and Mrs. Andrew D. Clements
Ms. Marie D. Coates
Mr. and Mrs. Benjamin T. Corish
Mr. George Craddock, III
Mr. and Mrs. Todd Craft
Mr. Edward C. Craighill
Mr. and Mrs. George Cross
The Honorable and Mrs. Jesse C. Crumbley, III
Ms. Constance W. Dahlberg
Mr. and Mrs. Alexander N. Daniel, Jr.
Mr. and Mrs. William S. Davidson
Mr. Danny Davis
Mr. and Mrs. G. Edgar Dawson, III
Mr. Charles E. Dellinger
Ms. Christina Delzingaro
Ms. Kelli Diaz
Ms. Regina T. Dolan-Sewell
Ms. Sandra J. Duerr
Mr. and Mrs. Eldon H. Easter
Elizabeth A. Mason and Mark E. Dennis
Dr. and Mrs. Robert I. Elliott
Ms. Linda B. Eubank
Mr. and Mrs. John E. Falcone

Farnese J. Hicks Living Trust
Mr. and Mrs. J. E. Fauber, III
Fellow Dunbar High School Classmates of Mr. Hylan T. Hubbard, III
Ms. Frances H. Fischer
Dr. and Mrs. Paul F. Fitzgerald
Mr. and Mrs. William M. Floyd
Dr. and Mrs. Kiah T. Ford, III
Mr. and Mrs. Eugene G. Frantz
Mr. and Mrs. Ray Garland
Mrs. Frances J. Giles
Mrs. John M. Gilkey
Mr. Robert J. Glick
Ms. Joanne S. Goding
Ms. Elissa Goldfarb
Ms. Emily Gur
Mr. and Mrs. Aubrey H. Hall, III
Mr. and Mrs. Barry E. Hall
Ms. S. Revelle Hamilton
Ms. Lucy Woodall Harris
Mrs. Sherwood K. Harris
HCI - EBS, Inc.
Dr. and Mrs. Tim Hellewell
Mr. and Mrs. Roger Henderson
Mr. and Mrs. Charles D. Herbolzheimer
Mr. David A. Herrick
Ms. Katharine A. Hicks
Mr. and Mrs. J. E. Hite, Jr.
Mrs. James L. Houck
Mr. and Mrs. James M. Hoyer
Mr. and Mrs. William R. Hurley
Mr. and Mrs. Edwin N. James
Mr. Linzie B. Johnson
Mr. and Mrs. Peronneau W. Johnson
Ms. Linda S. Jones
Ms. Patricia A. Jones
Dr. and Mrs. Roger E. Jones
Mr. William F. Jones
Dr. and Mrs. Charles R. Joseph
Mr. and Mrs. Seymour Kaback
Dr. and Mrs. Alan Kauppi
Ms. Deborah S. Kendall
Ms. Kay Klass
Mr. and Mrs. Robert J. Knodel
Ms. Dorothy K. Kuhn
Mr. and Mrs. Howard A. Lambka

Mr. David Landsman
Ms. Sharon L. Lane
Ms. Patti Lanier
Ms. Taylor Lapsley
Mr. and Mrs. Kevin S. Lareau
Ms. Margaret Lau
Mr. and Mrs. Frank J. Levandoski
Dr. and Mrs. Remo Lotano
Mr. and Mrs. Richard W. Loving
Mr. and Mrs. John Mack
Mr. and Mrs. Michael J. Madden
Dr. and Mr. Joseph A. Marraccini
Ms. Annie M. Mathew
Mr. and Mrs. William N. Mays
Mrs. Langhorne McCarthy
Mr. and Mrs. Dennis McGilvray
Mr. and Mrs. Glenn McGrath
Mr. W. G. McKenna, Jr.
MCLA
Mr. F. Craig Meadows
Ms. Lucinda L. Mester
Mr. and Mrs. Jay Miller
Mr. M. Dubois Miller
Ms. Yvette H. Miller
Dr. and Mrs. Thomas S. Moore
Ms. Jeanne Morcom
Ms. Barbara Murphy
Mr. and Mrs. Paul Nathanson
Mr. and Mrs. Harold K. Neal
Mr. Sherwood D. Newton
Dr. and Mrs. Richard Niles
Mr. and Mrs. William T. Nolley
Mr. and Mrs. Donald N. Parris
Ms. Patricia Parsons
Mr. William Pate
Mr. Floyd Peters
Dr. and Mrs. Augustus A. Petticolas, Jr.
Dr. and Mrs. Edward Polloway
Mr. and Mrs. R. Gregory Porter, III
Mr. Tedd E. Povar
Mr. and Mrs. Ridgway H. Powell
Ms. Anne A. Quillian
Mr. and Mrs. William F. Quillian, III
Ms. Sally S. Revere
Dr. and Mrs. H. Paul Rhodes
Mr. and Mrs. Thomas W. Richardson
Ms. Karen M. Robson
Mr. Keith Rogers

Mr. Steven L. Rosenberg
Mrs. Lucy Guggenheimer Ross
Mr. and Mrs. David M. Royer
Ms. Nina Salmon
Mr. and Mrs. L. Vincent Sawyer, Jr.
Mr. Thomas E. Schnurr, Sr.
Ms. Stacy Schwartz
Mr. and Mrs. Joseph M. Seiffert
Mr. and Mrs. Harold C. Shaffer, III
Ms. Kay Shambelan
Mr. and Mrs. Dan Shapiro
Dr. and Mrs. Jerome M. Shier
Dr. Timothy J. Silvester
Mr. and Mrs. Robert L. Simonton
Ms. Phyllis Kershner Soloman
Mr. Richard L. Stallings
Mr. and Mrs. Greg Starbuck
Mr. Jeffrey Stoke
Mr. John M. Stone
Mr. and Mrs. J. Martin Storey
The Reverend Wilburn G. Tanner
Ms. Lisa M. Taylor
Ms. Kathy Terrell
Ms. Emma Trachman
Truist Wealth
Ms. Valmarie Turner
University of Virginia
Ms. Ashley Rae Vaughan
Ms. Ann J. Vest
Mr. and Mrs. B.K. Waddell
Mr. Bobby Waddell
Ms. Quanisha S. Walker
Ms. Marie Waller
Mr. Stan Webb
Mr. and Mrs. Milton O. West
Mr. and Mrs. Daryl W. Whipkey
Ms. Sue B. Willis
Mr. and Mrs. Preston R. Willson
Mr. and Mrs. Reuben O. Womack
Mr. K.H. Woodford
Mr. Blue Wooldridge
Mr. Adam Wright
Mr. and Mrs. Billy D. Wright
Mr. Frank B. Wright
Ms. Hope Wrights

in Honor of:

- Mr. Robin Baker
- Allie Baum
- Dr. William A. Blackman
- Mr. Stewart Coleman
- Mr. Joseph Cooney
- Dr. George B. Craddock, Jr.
- Ms. MaryJane Dolan
- Mr. and Mrs. Stuart C. Fauber
- Mrs. Charlotte Fischer
- Mrs. Betty Knight Daniel
- Ms. Jane Gerdy
- Mrs. Frances J. Giles
- Mr. and Mrs. S. Wiley Green, Jr.
- Mr. and Mrs. S.W. Green, III
- Mr. and Mrs. Michael B. Harrington
- Mrs. Joan L. Harrod
- Coach Bo Henson
- Mr. David A. Herrick
- Sally R. Hicks
- Mr. and Mrs. William E. Jamerson

- Susan Carrington Lowder
- Ms. Lucinda L. Mester
- Cecilia Murphey
- Ms. Barbara Murphy
- Beth and Jeff Savage
- Mr. Ben R. Shrader
- Mr. and Mrs. Ben R. Shrader
- Mr. Charles R. Stripling
- Geraldine Strother Wade
- Diane and Billy Walker
- Mr. Charles B. White
- Dr. James W. Wright
- Ms. Marty Wright
- Dr. and Mrs. James W. Wright
- Marty & Jim Wright's Children (& their spouses)
- Mr. Kenneth S. White
- Mrs. Jane B. White
- Mr. and Mrs. Michael Worley
- Mr. and Mrs. Peyton Worley
- Mr. and Mrs. Robert Worley

- Irvin Allen Bailey
- Mr. R. Harmon Beauchamp
- Betty P. Bibb
- Ora I. Blanks
- Mr. Farley Whit Bomar
- John J. Brunner
- Mrs. Cecil Burks
- Mr. Bob Chase
- Linda Cole
- Coleman-Tanner Family
- Mr. and Mrs. George Costan
- Mr. John D. Cox
- John Stevens Cox
- Amber Nicole Cubbins
- Irma Carwile Davis
- Jean Adams Day
- Mr. Malcolm Lee Dews
- Arthur F.J. Eckert
- A. W. Elliott
- Richard Fees
- Ms. Anna H. Ferguson
- Martha C. Fischer
- Mrs. Robert D. Gardner
- Mr. Donald M. Giles

- K.B. Glass
- K. Finnie Green, MD
- Dana Lee Guarino-Murphey
- William David Hall
- Dr. Stuart H. Harris, Jr.
- Mr. and Mrs. Robert L. Hicks, Sr.
- Josephine "Jiggie" Holt
- Christine Hubbard
- Mrs. Florine M. Hubbard
- Betty Hueber
- Jack Jones, Jr.
- Mr. Walter Carroll Kelly
- Mr. Albert S. Kemper, III
- Troy Kiger
- Bruton A. Langley
- Mr. Ronald H. LaReau
- Dr. Larry D. Larkin
- Mr. Mario V. Luongo
- Mr. Gordon C. Martin
- Gracie Hughes Melvin
- Marjorie Arthur Miller
- Jean Beaushaw Mills
- Dr. Joseph L. Nelson, Jr.
- Eleanor Peery

- Mr. William C. "Billy" Perrow
- Dennis W. Peters
- Walter L. Pillow, Sr.
- Dr. and Mrs. William F. Quillian, Jr.
- Charles Revere
- Evans Caskie Ross
- Rosel and Elliot Schewel
- Lizanne Sheehy
- Champ Shields
- Lea Simpkins
- Nelwyn O. Smith
- Frances Cortright Stowers
- Pauline G. Taylor
- R. A. Tibbs Jr.
- Mr. J.P. Vaughan
- Fay E. Walden
- Dr. Guy W. Walton
- Mr. James "Jimmy" Hannon White
- Terry Wilson
- Ray Atlee Wingfield
- Harpo Wright

How we Create Grants

During its 49-year history, the Community Foundation has provided grants totaling over \$28 million to help those in need and to support the arts, education and historical preservation in Central Virginia. A large portion of those dollars are determined by the Community Foundation's Distribution Committee whose current members include Carl Boggess, Chair; Ernie Guill, Linzie Johnson, Janice Marston, Betsy McCrodden, Rick Sorenson, Karen Simonton, Shawn Stone, and Jim Wright.

The committee reviewed 131 grant applications over the Fall cycle (Sept. 15 deadline) and the Spring cycle (March 15 deadline). The Distribution Committee approved over \$1.9 million in grants to community organizations in fiscal 2021. As a result of the committee's conscientious work, the grantmaking process is thorough, fair, and effective in meeting needs in our community. The Community Foundation regularly conducts needs assessment studies to ensure that community needs are accurately and effectively addressed in the process. Our community owes a debt of gratitude to our all-volunteer Distribution Committee for their hard



Members of the

Legacy Society

The Legacy Society recognizes individuals and families who have supported the Greater Lynchburg Community Foundation by establishing planned gifts to the Community Foundation to benefit our community.

Through their philanthropy, these Legacy Society members are helping to meet the needs of our community for generations to come.

- Josephine S. Bennett
- George E. Calvert, Jr.
- Mr. and Mrs. Samuel P. Cardwell
- MaryJane Dolan
- Geraldine S. Farmer
- Charlotte A. Fischer
- Richard Marshall Fisher and Dana Edwards Fisher
- Lucy Woodall Harris
- Dr. and Mrs. William A. Hobbs, Jr.

- Mr. and Mrs. Andrew J. Larsen
- Michael Edward McFaden
- Winnie Schenkel
- Walker and Sallie Sydnor
- Emmy Lou Thomson
- Miriam Taylor
- Mr. and Mrs. Massie G. Ware
- Patsy Warren
- Kenneth S. and Jane B. White
- Anonymous (3)

Our Financials

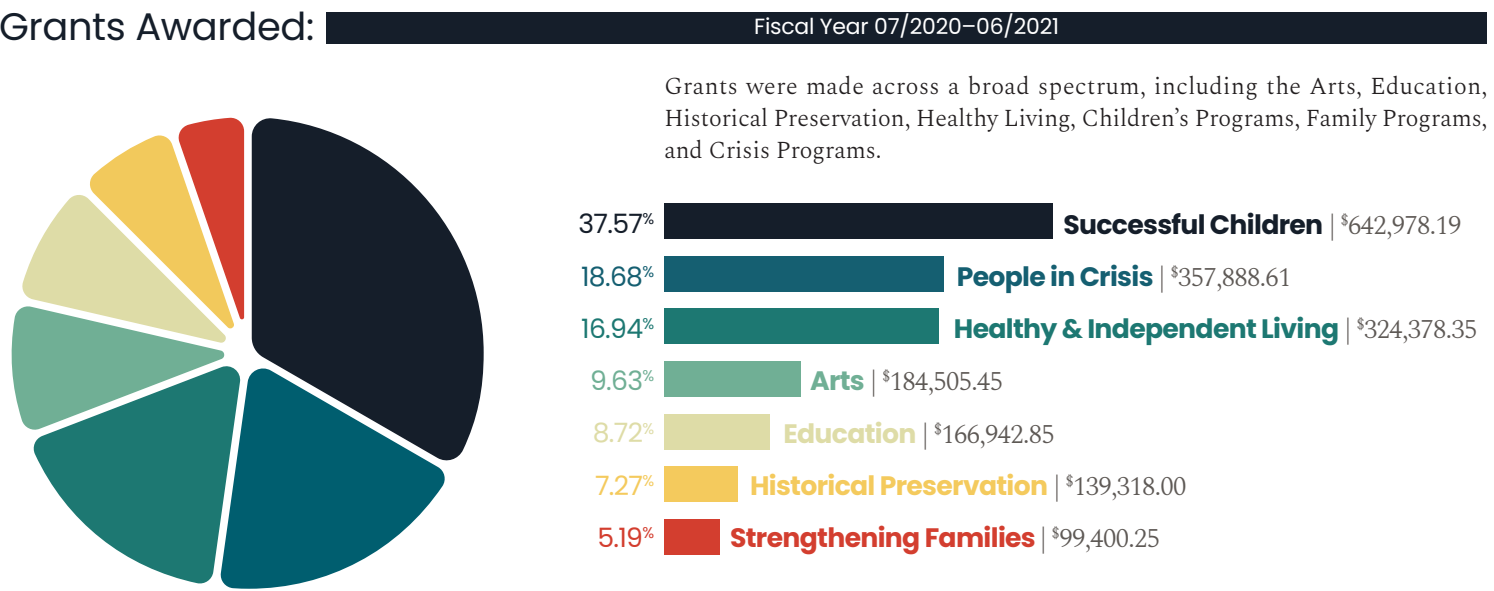
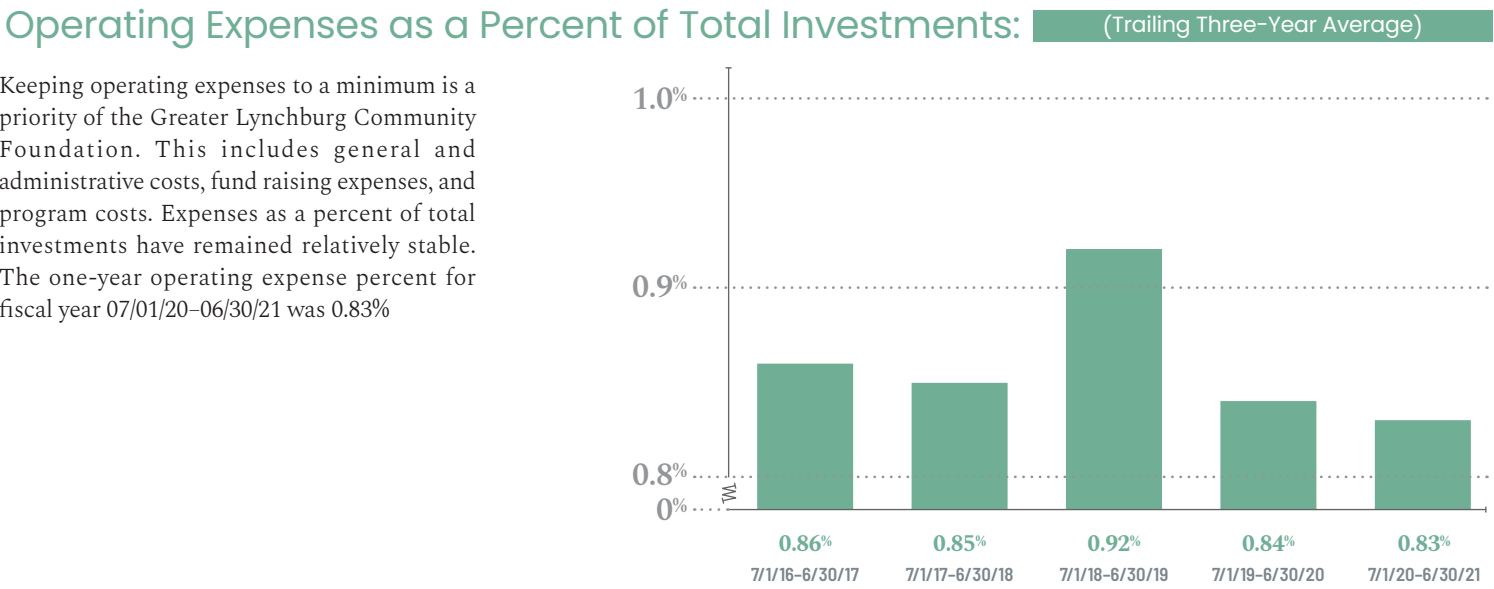
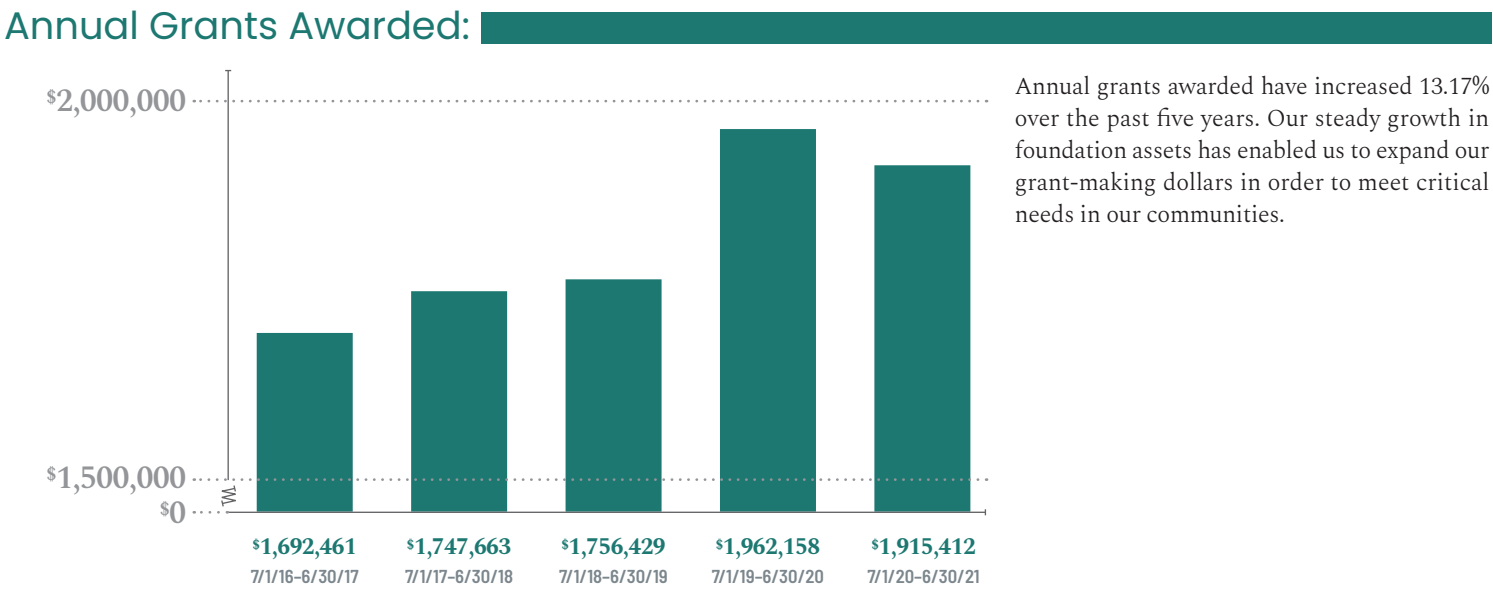
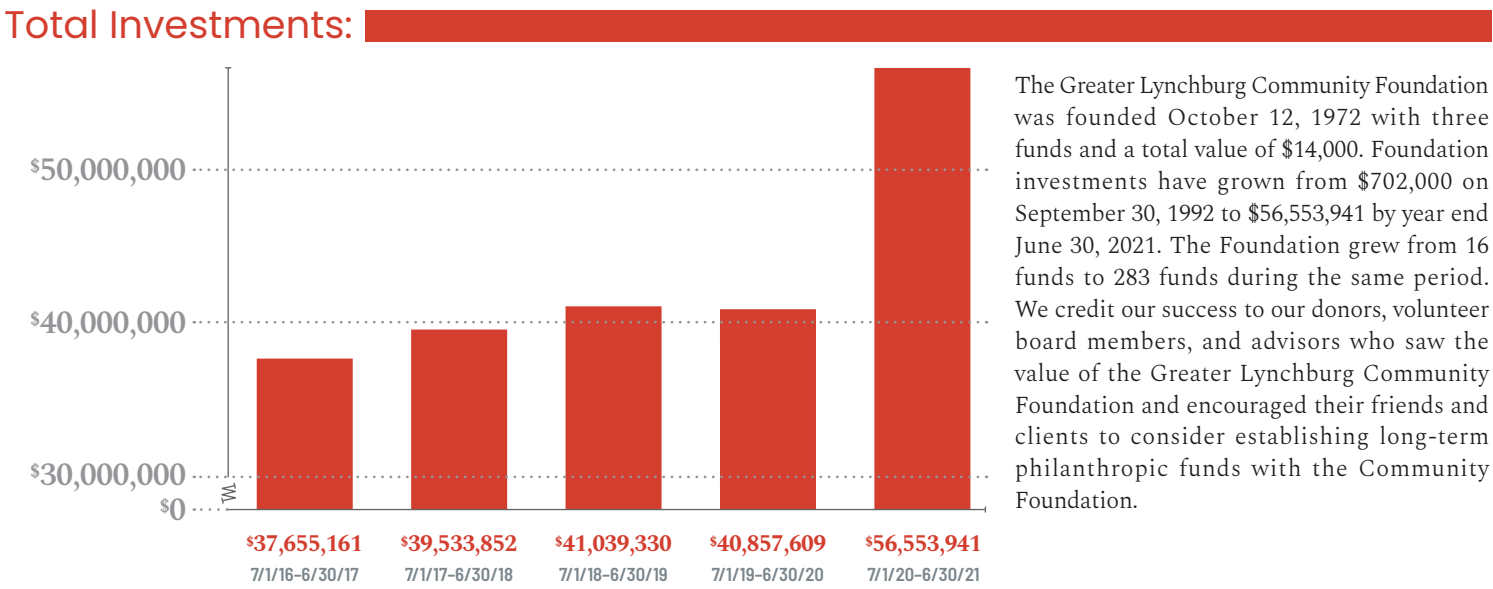

Leadership at the Greater Lynchburg Community Foundation

Board of Directors:



Advisors to the Board:



Foundation Staff:

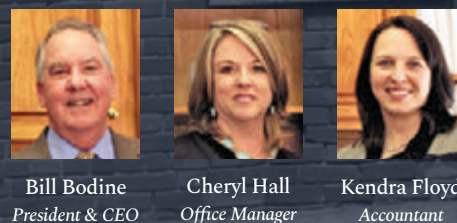

The city of Lynchburg and the counties of Amherst, Appomattox, Bedford, and Campbell are a better place to live as a result of the Greater Lynchburg Community Foundation.

Chairs since board was formed in 1990



George T. Stewart
1990-1996



James K. Candler
1997-1998



Samuel P. Cardwell
1999-2004



Terry H. Jamerson
2005-2007



Yuille Holt, III
2008-2009



William E. Gayle, Jr.
2010-2011



MaryJane Dolan
2012-2017



James R. Richards
2018-2020



G. Carl Boggess
2020-Present

Executive Directors & Presidents over the Years



William F. Quillian, Jr.
1988-1997



Stuart J. Turille
1998-2000



Kenneth S. White
2001-2003



George H. Murphy
2004-2007



Stuart C. Fauber
2008-2015



William J. Bodine
2015-Present

For more information

Information about grant applications can be found online or by writing or calling:

The Greater Lynchburg Community Foundation

1100 Commerce Street
Lynchburg, VA 24504

Phone (434) 845-6500
Fax (434) 845-6530

www.lynchburgfoundation.org
chall@lynchburgfoundation.org



facebook.com/lynchburgfoundation

Our office in Downtown Lynchburg:



The GLCF office is located at
1100 Commerce Street in Lynchburg



Excellence. Accountability. Impact.™

Confirmed in
Compliance with
National Standards
for U.S. Community
Foundations



NONPROFIT
U.S. POSTAGE PAID
LYNCHBURG, VA
PERMIT NO. 252



1100 Commerce Street
Lynchburg, VA 24504